SEPA
Scottish Environment Protection Agency

Our Ref: PPC/A/1016676
Your Ref:

SHEQ and Technical Manager
Veolia Environmental Services (UK) Limited
Norwood Industrial Estate
Rotherham Road
Killamarsh
SHEFFIELD
FAO – Alan Timperley

20 May 2009

Dear Sir

POLLUTION PREVENTION AND CONTROL ACT 1999
POLLUTION PREVENTION AND CONTROL (SCOTLAND) REGULATIONS 2000 ("the Regulations")
APPLICATION BY: VEOLIA ENVIRONMENTAL SERVICES (UK) LIMITED
SITE: FALKIRK WASTE MANAGEMENT FACILITY, BANKSIDE INDUSTRIAL ESTATE, BAINSFORD, FALKIRK, FK2 7UY
PERMIT REFERENCE NUMBER: PPC/A/1016676

Further to your application for a variation to the above permit under regulation 13 of the Regulations, I enclose your notice of variation.

Should you be unhappy with any of the conditions attached you have the right to appeal to the Scottish Ministers providing the conditions have not been applied as a result of a Direction to SEPA from Scottish Ministers. The procedures to be followed in the event of any appeal are set out in Regulation 22 and Schedule 8 to the Regulations. Your appeal must be made in writing to the Scottish Ministers no later than 20 November 2009 in accordance with the procedures specified in Schedule 8 of the above Regulations. A guidance note is attached to this letter for your assistance.

If you have any queries relating to this letter please contact Deirdre Findlay at the Stirling office, telephone number 01786 452595.

Yours faithfully

S Macpherson

Sandra Macpherson
Senior Registry Officer

SCOTTISH ENVIRONMENT PROTECTION AGENCY

POLLUTION PREVENTION AND CONTROL ACT 1999

POLLUTION PREVENTION AND CONTROL (SCOTLAND) REGULATIONS 2000 ("THE REGULATIONS")

NOTICE OF VARIATION TO PERMIT

Permit No: **PPC/A/1016676**

To: **Veolia Environmental Services (UK) Limited**

Address: **Veolia House**
154A Pentonville Road
London
N1 9PE

The Scottish Environment Protection Agency ("SEPA"), in exercise of its powers under Regulation 13(5) of the Regulations, hereby gives you notice that it has decided, following application by you, to vary permit PPC/A/1016676 granted under Regulation 7 of the Regulations in respect of the operation of an installation on a site at Falkirk Waste Management Facility, 28 Castle Road, Bankside Industrial Estate, Bainsford, Falkirk .

The variations are specified in the Schedule to this notice and take effect on 25 May 2009.

.....
Authorised to sign on behalf of the
Scottish Environment Protection Agency

Date: 20 May 2009

Right of Appeal
Under Regulation 22 of the Regulations you are entitled to appeal to the Scottish Ministers against the conditions attached to this Notice within six months of the date of this Notice, except where SEPA has served this Notice to implement a direction to SEPA of the Scottish Ministers. The bringing of an appeal will not have the effect of suspending the operation of the conditions attached to this Notice. The procedures for the making of an appeal are set out in Schedule 8 of the Regulations.

SCOTTISH ENVIRONMENT PROTECTION AGENCY

POLLUTION PREVENTION AND CONTROL ACT 1999

POLLUTION PREVENTION AND CONTROL (SCOTLAND) REGULATIONS 2000 ("THE REGULATIONS")

SCHEDULE TO NOTICE OF VARIATION UNDER REGULATION 13(5)

Operator:	**Veolia Environmental Services**
Permit Number:	**PPC/A/1016676**
Date of Permit:	**11 October 2007**
Variation No:	**VN01**

Permit number PPC/A/1016676 has been varied as follows:

1. Condition 1.3 Location Plan has been deleted and replaced as detailed over the page.

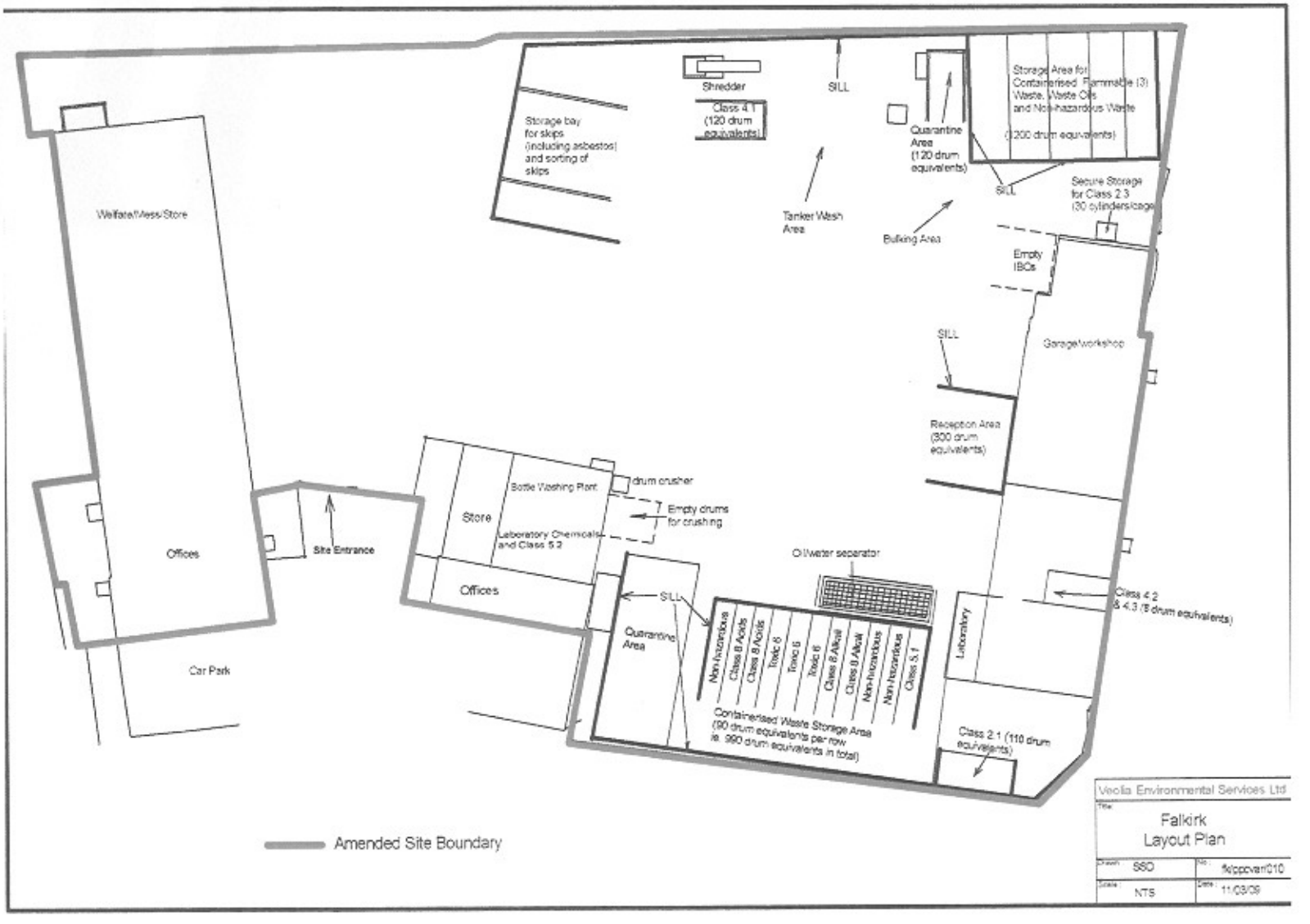

Scottish Environment Protection Agency